Angels We Have Heard On High

www.franzdorfer.com
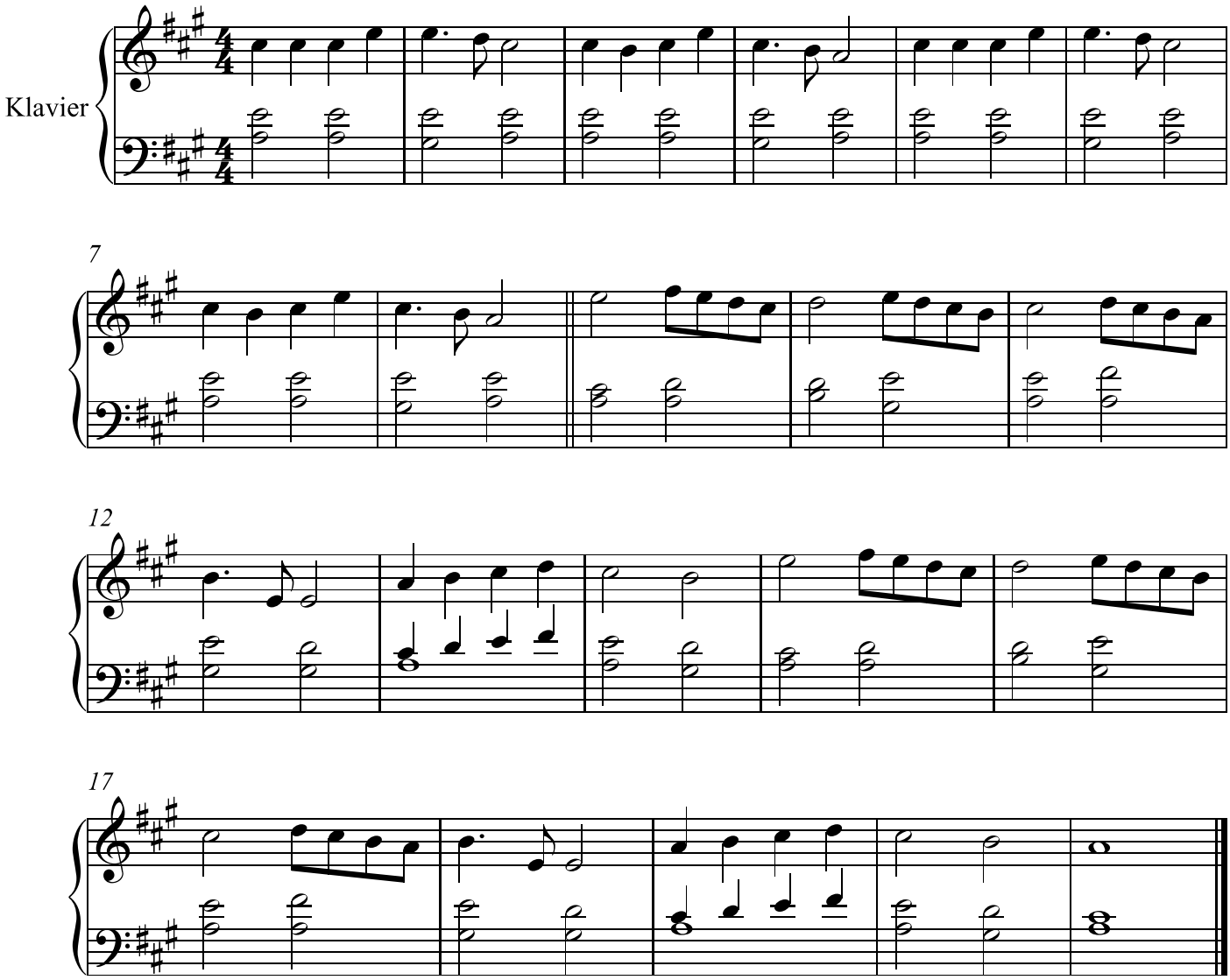
Traditional